

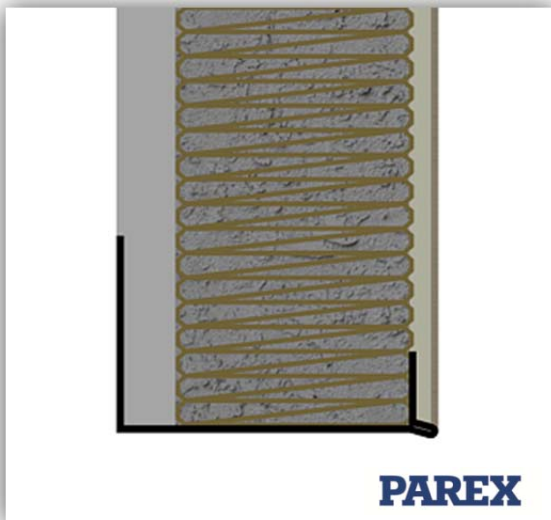

This detail is for general guidance only and is not project specific. Always refer to the project architect details and the PAREX project specific specification.

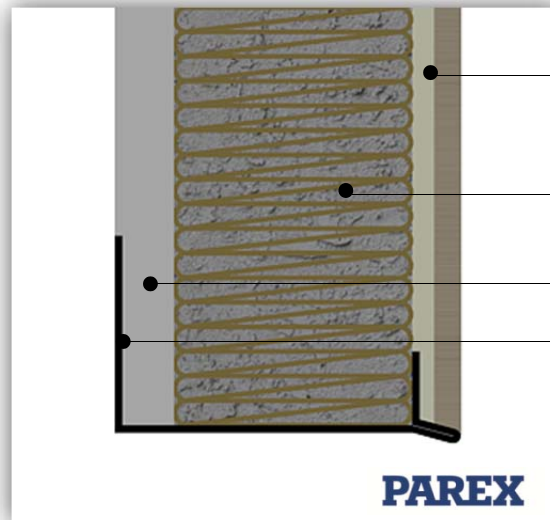

Parextherm Acrylic System
6mm Base Rail



Parextherm Marbri System
10mm Base Rail

- PAREX THERM render system incorporating 355 AVU mesh
- Insulation type as detailed on the Parex specification
- Resistant Multi-Rend render board
- Base rail



Parextherm Mineral System
15mm Base Rail

System: PAREX THERM onto Steel Frame
Application: PAREX THERM system onto Resistant Multi-Rend render board – Base profile
Drawing No: PTSNC0511D (In addition to this detail please also refer to detail – PTSNC0511C)
Date: June 2016