

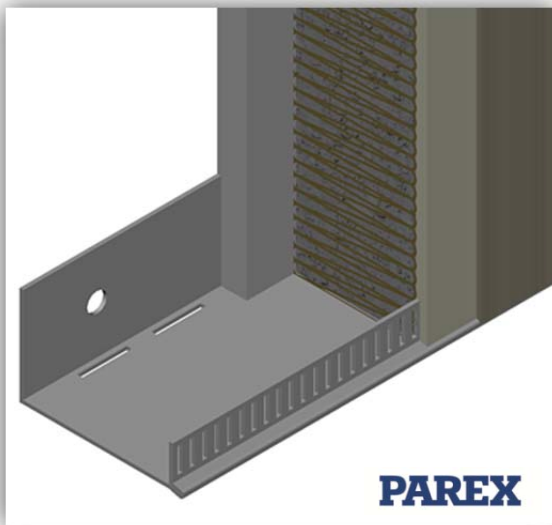

This detail is for general guidance only and is not project specific. Always refer to the project architect details and the PAREX project specific specification.

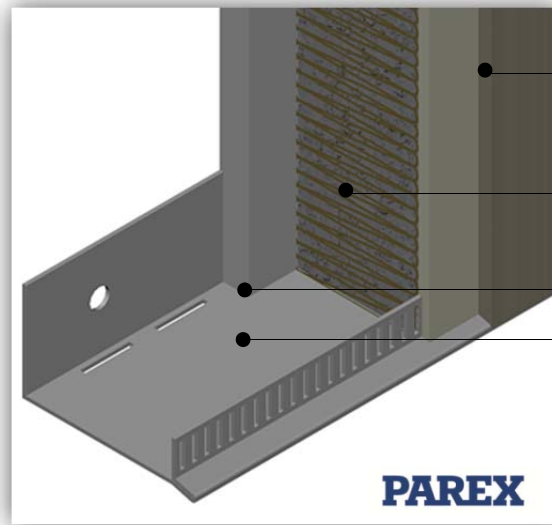

Parextherm Acrylic System  
6mm Base Rail



Parextherm Marbri System  
10mm Base Rail

PAREXTHERM render system incorporating 355 AVU mesh

Insulation type as detailed on the Parex specification

Resistant Multi-Rend render board

Base rail

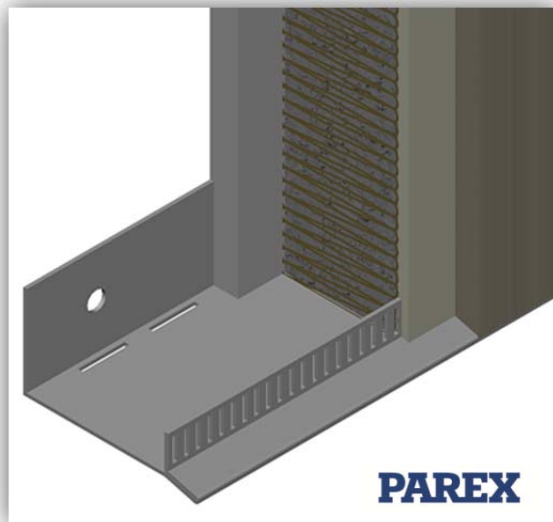

Parextherm Mineral System  
15mm Base Rail

System: PAREX THERM onto Steel Frame

Application: PAREX THERM system onto Resistant Multi-Rend render board – Base profile

Drawing No: PTSNC0511C (In addition to this detail please also refer to detail – PTSNC0511D)

Date: June 2016