

PAREX THERM CAVITY ON TO STEEL FRAME

BASE PROFILE

PTCS0111C



This detail is for general guidance only and is not project specific. Always refer to the project architect details and the PAREX project specific specification.

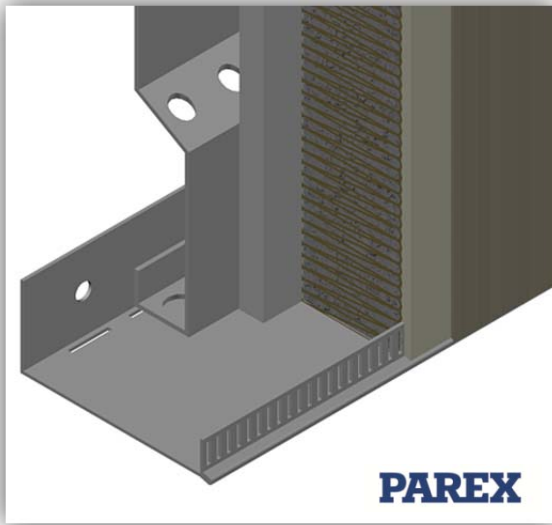

Parextherm Acrylic System
6mm Base Rail

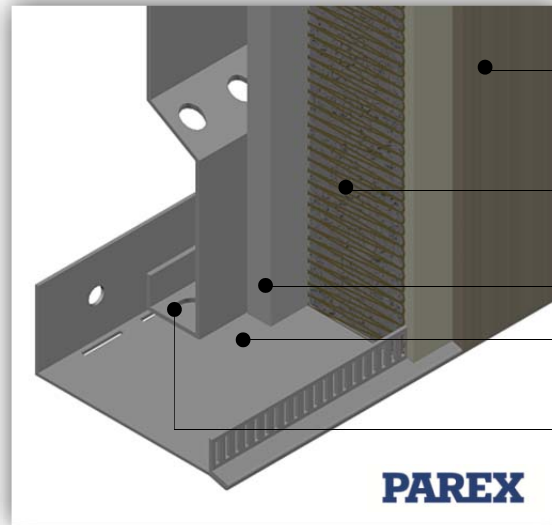

Parextherm Marbri System
10mm Base Rail

- PAREXTHERM render system incorporating 355 AVU mesh
- Insulation type as detailed on the Parex specification
- Resistant Multi-Rend render board
- Base rail
- Render board support rail

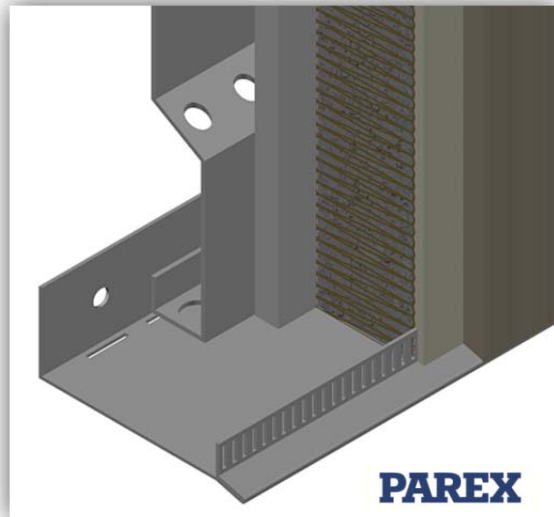

Parextherm Mineral System
15mm Base Rail

System: PAREX THERM onto Steel Frame
Application: PAREX THERM system onto Resistant Multi-Rend render board – Base profile
Drawing No: PTCS0111C (In addition to this detail please also refer to detail – PTCS0111D)
Date: June 2016



The information provided in this document results from our knowledge of the products and our experience. On-site results may vary, in particular according to the product application methods adopted. Where application methods not covered by this document are used, customers must request specific additional information and/or carry out a representative test before using the products. The above-mentioned information in no way constitutes a warranty relative to the use of the products. Our general terms and conditions of sale shall prevail, in any event, on the information provided in this document. Prior to application, customers and users are requested to check that they have the latest version of this document.